

Book
2

My First Orchestra

Cello

© 2019 Hello Music Studios

Contents

Danny Boy	1
Do Re Mi	2
Hall of the Mountain King	3
Inanay	4
I Am Australian	5
Lullaby	6
Pomp and Circumstance	7
Waltzing Matilda	8
The Wild Rover	9
Spring from <i>The Four Seasons</i>	10
Molly Malone	11

Danny Boy

Cello

Traditional

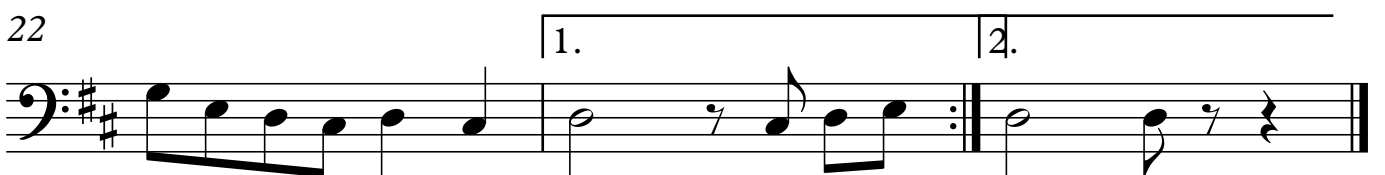
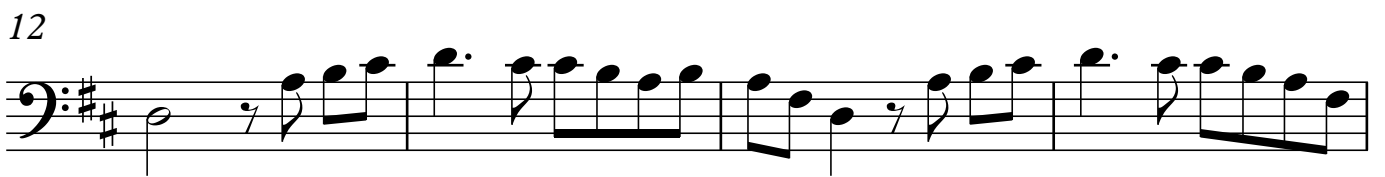
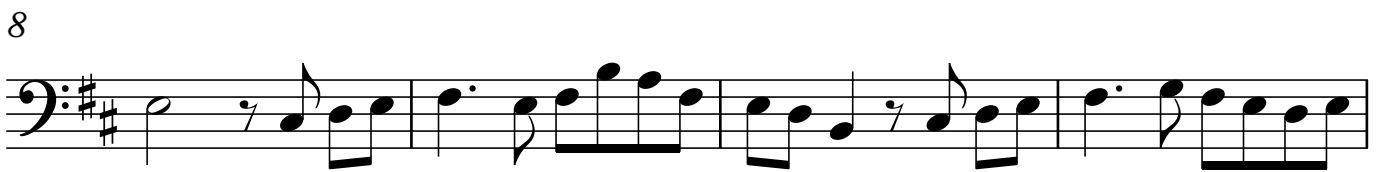
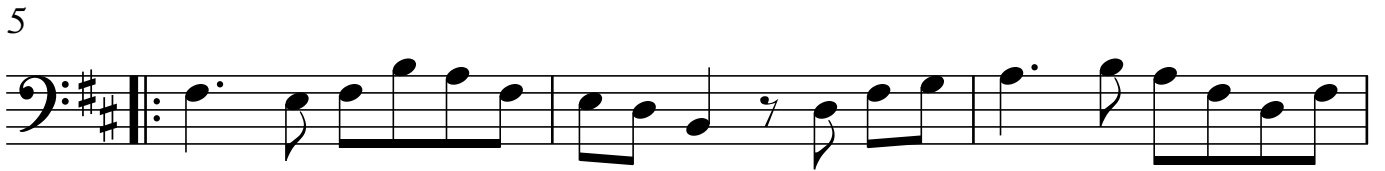
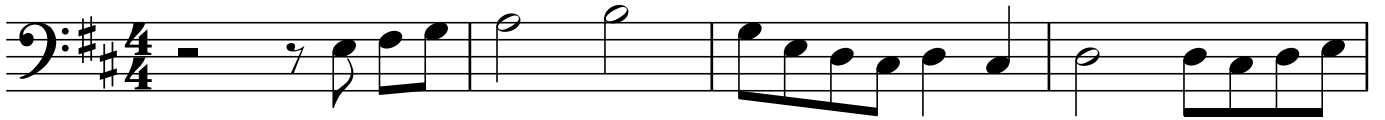

Do Re Mi

from *The Sound of Music*

Cello

Richard Rogers
(1902-1979)

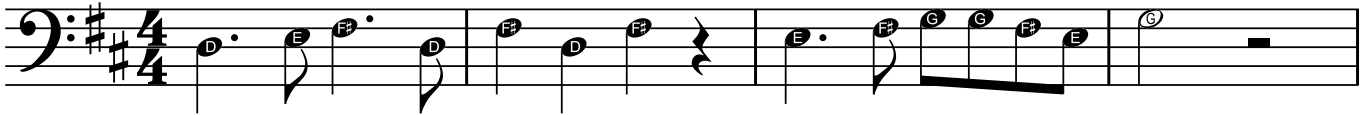

5

9

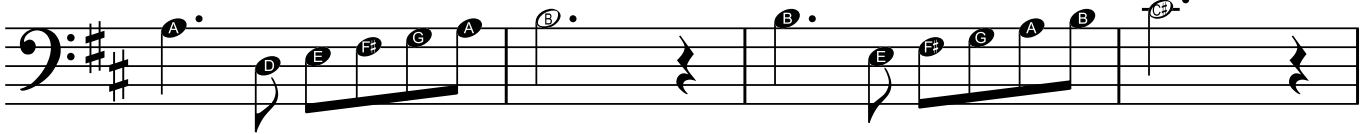

13

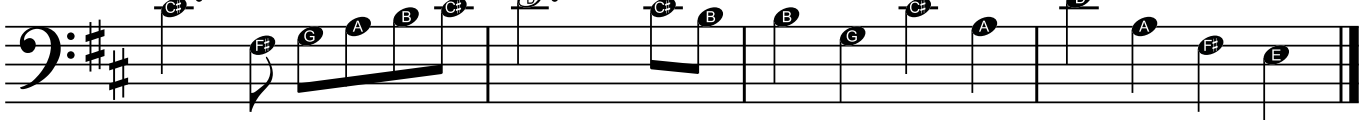

Hall of the Mountain King

Cello

Edvard Grieg
(1843-1907)

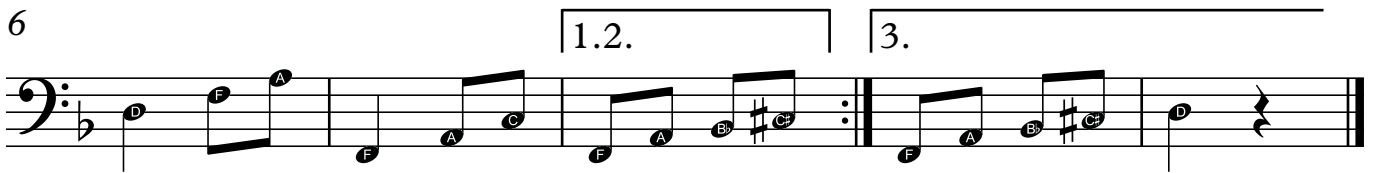
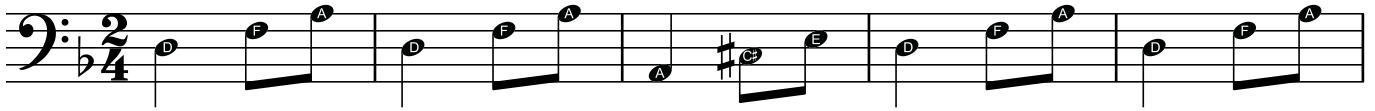

accel.

accelerando (getting faster!) the second and third times!

Try playing the 1st time soft, the 2nd time a little louder and the 3rd time VERY LOUD!

Inanay

Cello

Traditional

pizz.

(choo!) (choo!)

7

14

arco

20

strum strum

(choo!)(choo!)

23

strumstrum

choo! choo!

Brahm's Lullaby

Cello

Johannes Brahms
(1883-1897)

7

12

Pomp and Circumstance

Violoncello

Edward Elgar
(1857-1934)

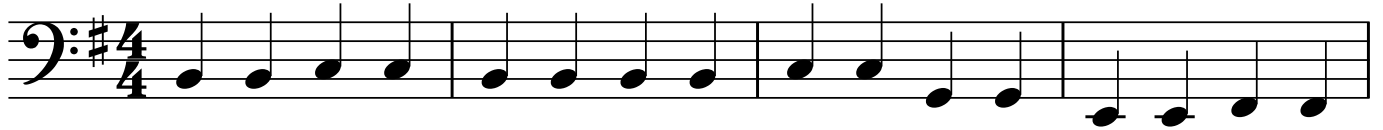

5

9

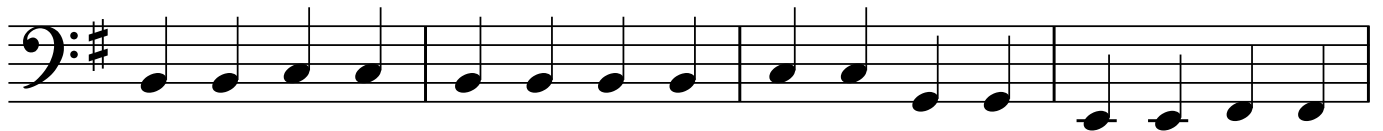

13

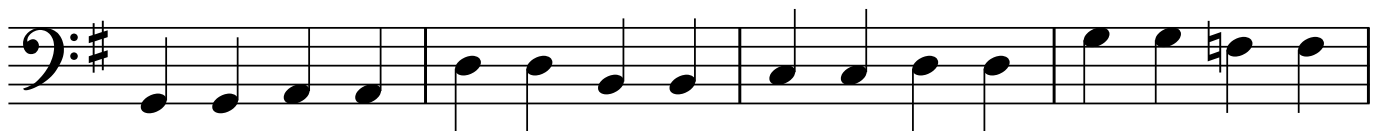

17

Waltzing Matilda

Cello 1
Cello 2

Traditional

5

9

13

The Wild Rover

Cello

Traditional Irish Folksong

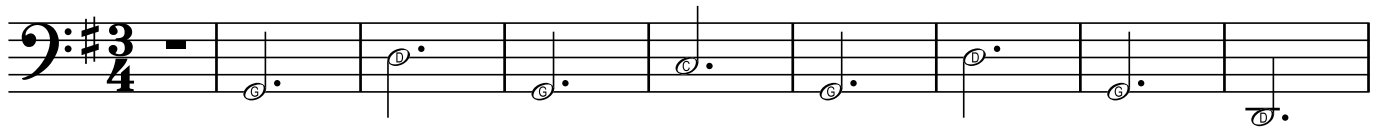

9

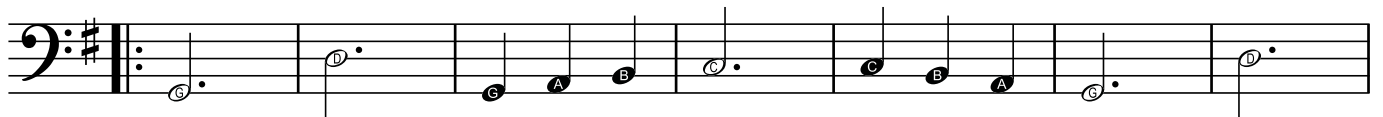

16

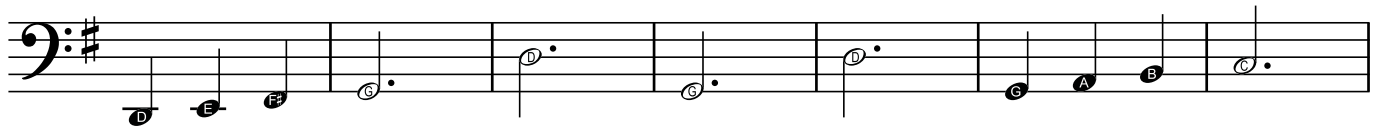

23

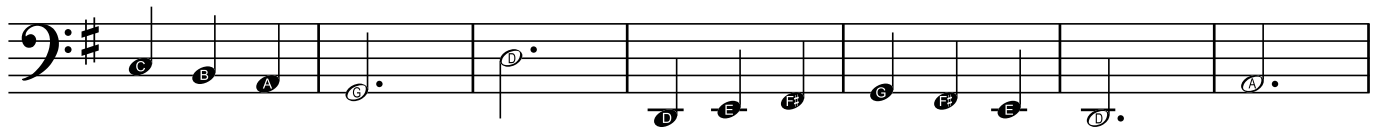

30

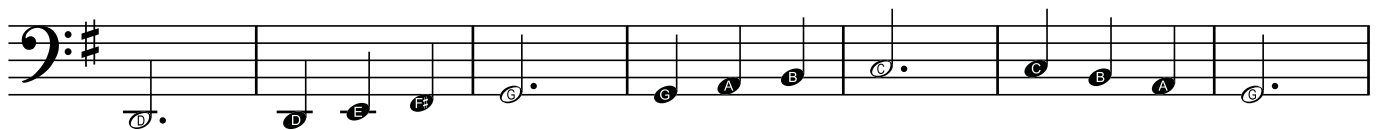

37

41

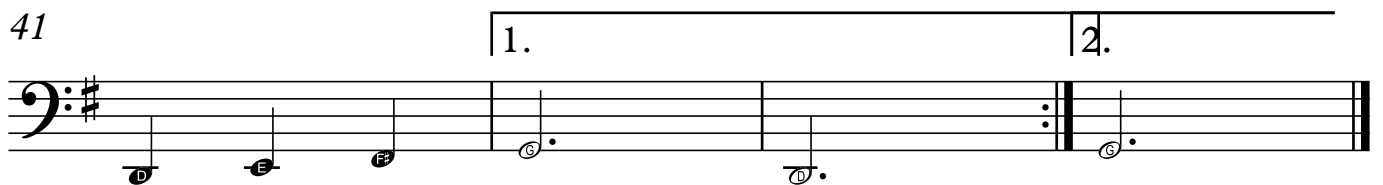

Spring

Cello

from *The Four Seasons*

Antonio Vivaldi
(1678-1741)

5

6

10

14

17

Cello

Molly Malone

Traditional

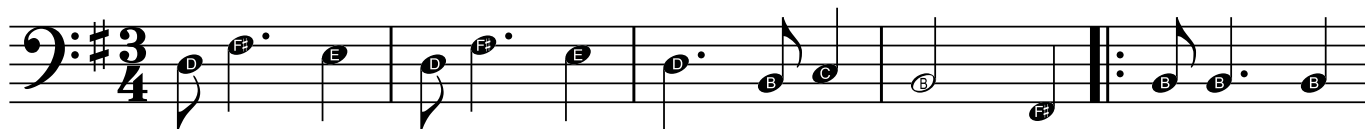

6

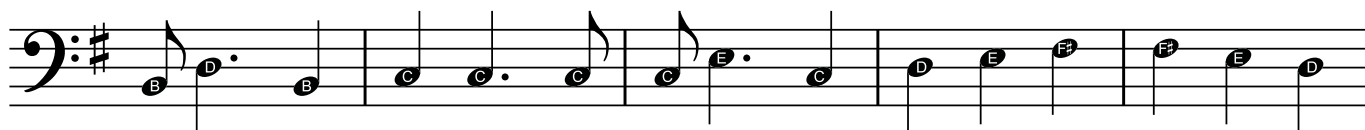

11

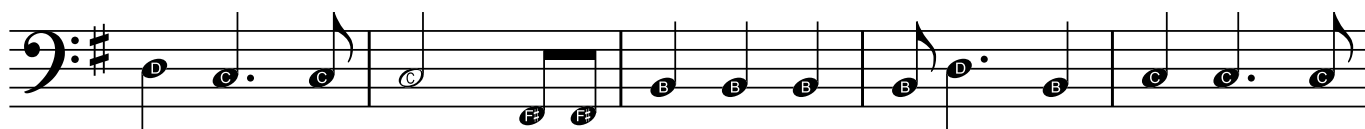

16

21

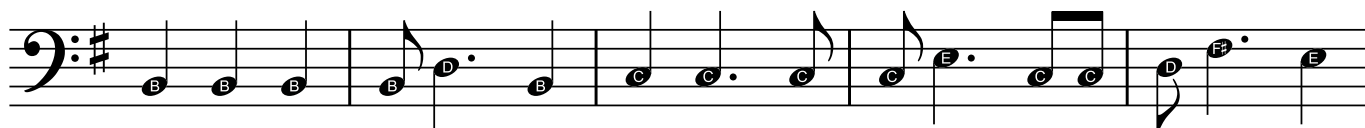

26

